

PLAN SHOWING THE PROPOSED BUILDING FOR
 COTTAGE INDUSTRY LEATHER GOODS MAKING IN
 PLOT NO 41, 42, 43, SNO 1942, 1946A2 AND
 PANNA VILLAGE, TAMBARAM TALUK, ANNA DIST.

Planning Permit No. C/24929/114/19
APPROVED
 SUBJECT TO THE CONDITIONS IN
 THIS OFFICE LETTER
 No. 11527/19
 FOR MEMBER SECRETARY
 CHENNAI METROPOLITAN
 DEVELOPMENT AUTHORITY
 CHENNAI-600 008.

CMDA 'C' / PP No. 1
 C. No. 2111007/19
 Asst. [Signature]
 Serutiny: [Signature]
 PART I [Signature]
 PART II [Signature]
 A.P. [Signature] D.P. [Signature]

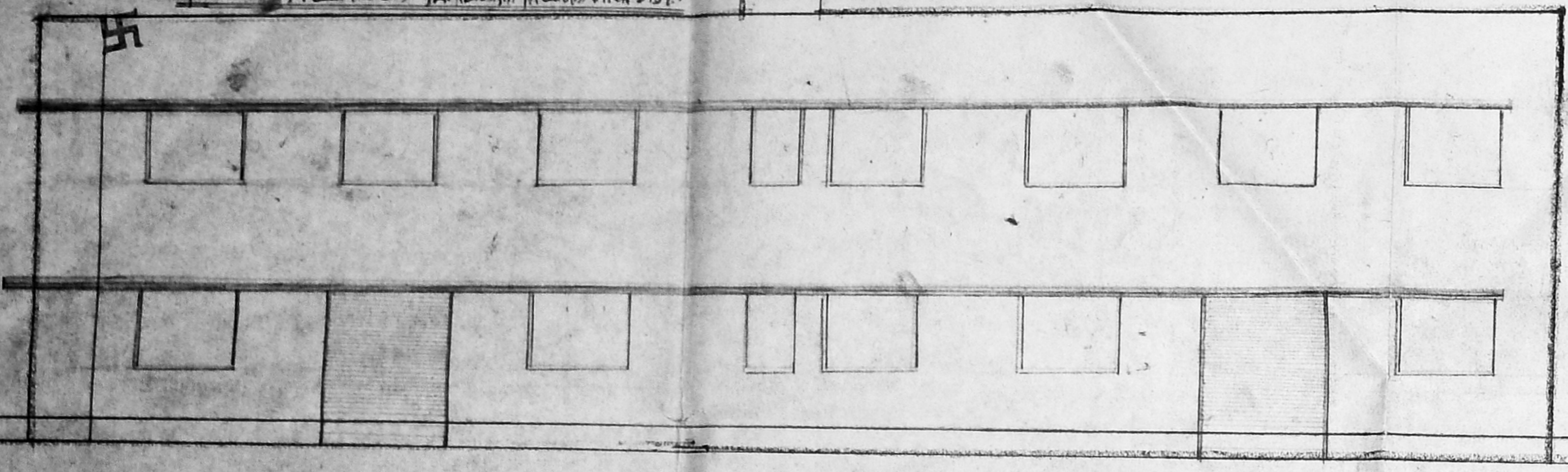

ELEVATION

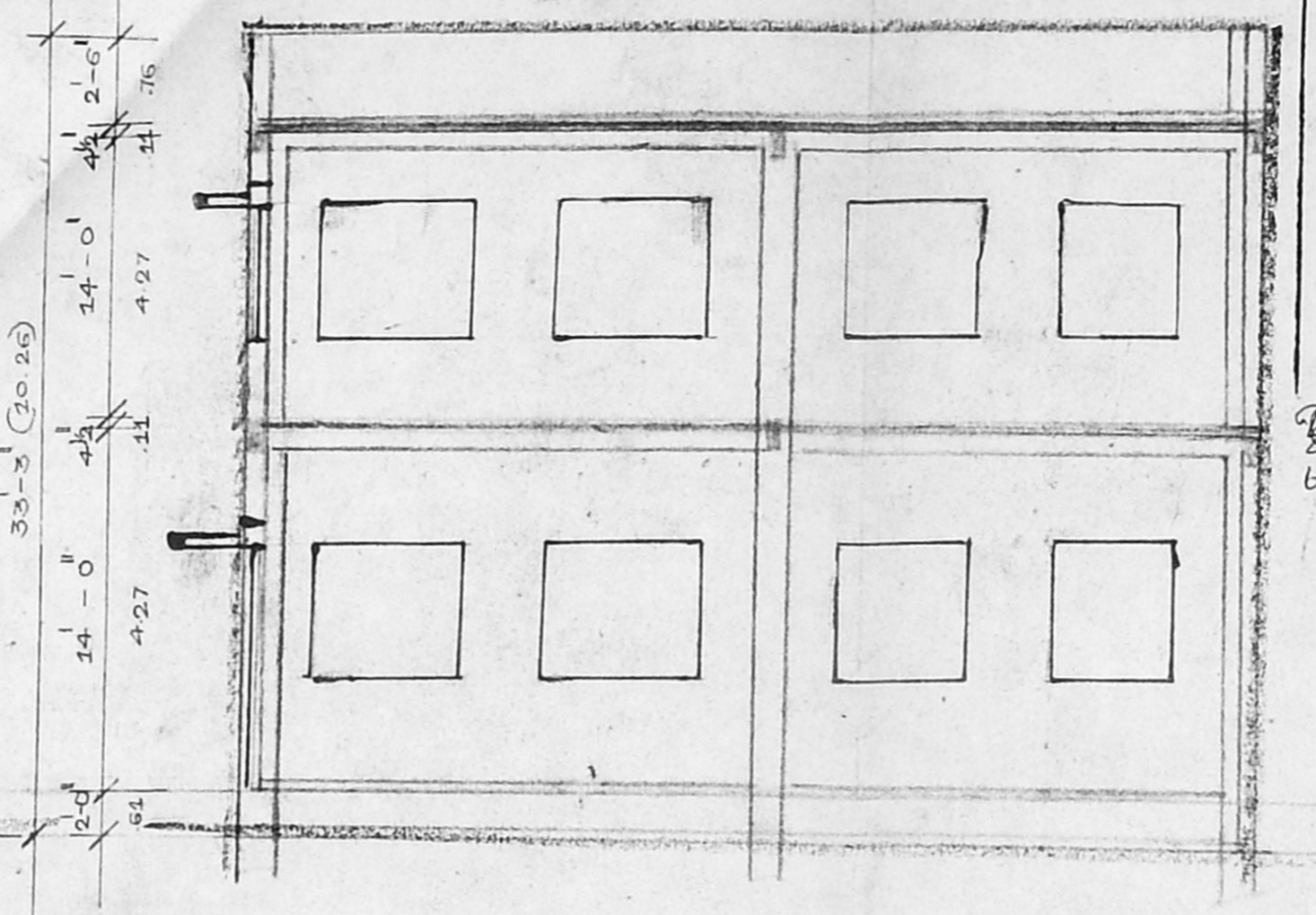

SEC. ON X-Y

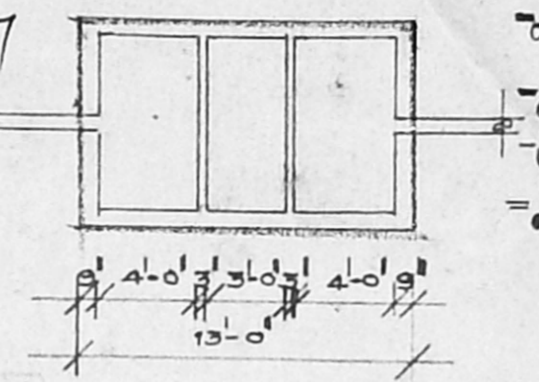

PLAN OF S.TANK

SEC. OF WELL

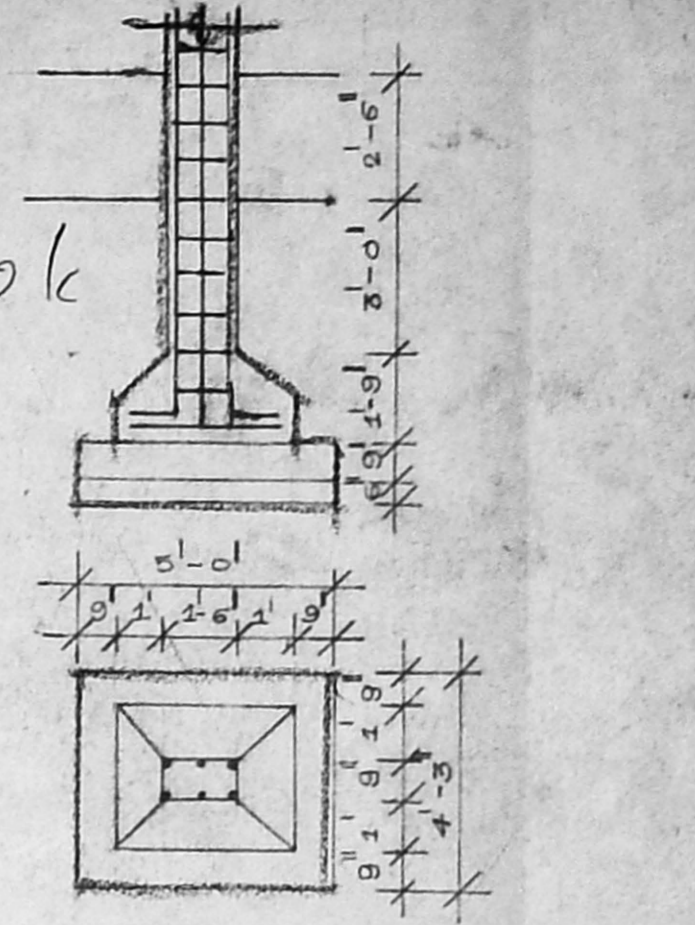

PLAN OF COLUMN FOOTING

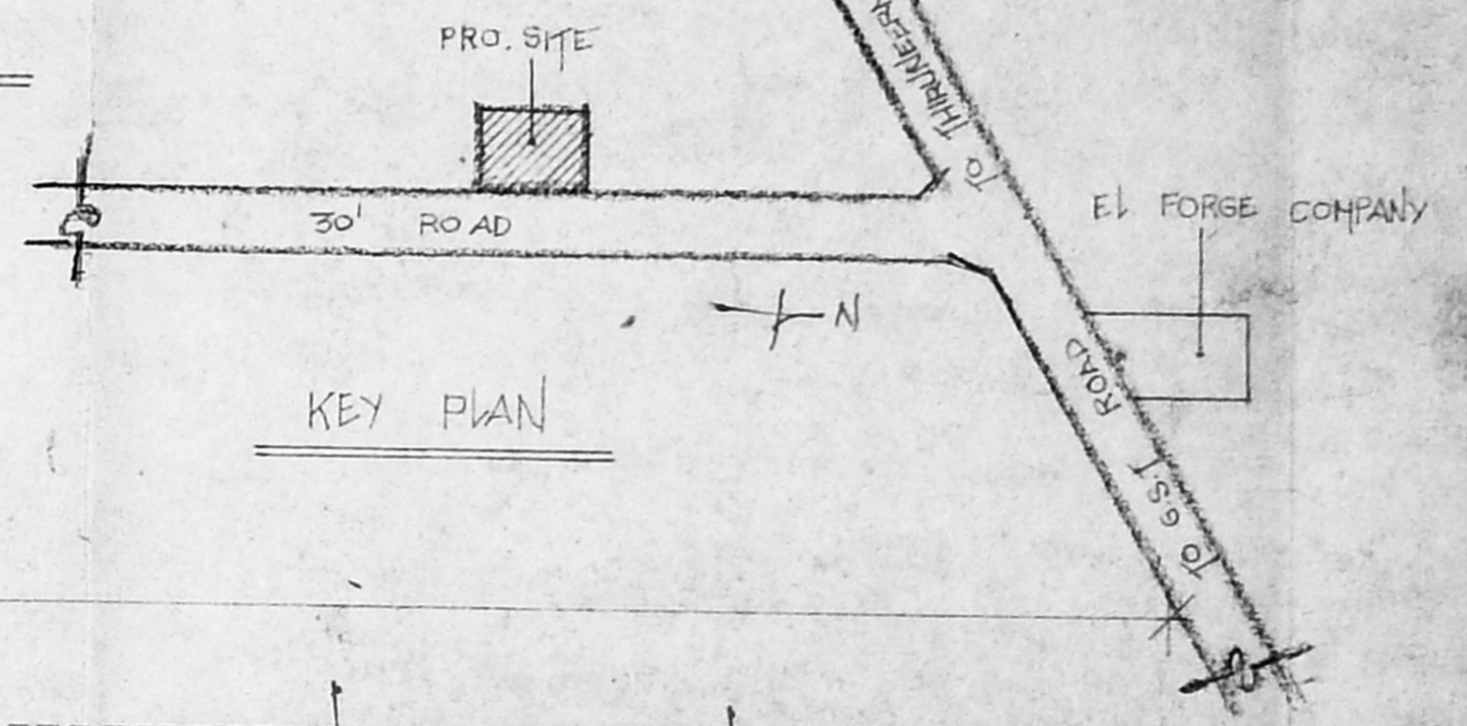

KEY PLAN

HEAD ROOM DETAIL

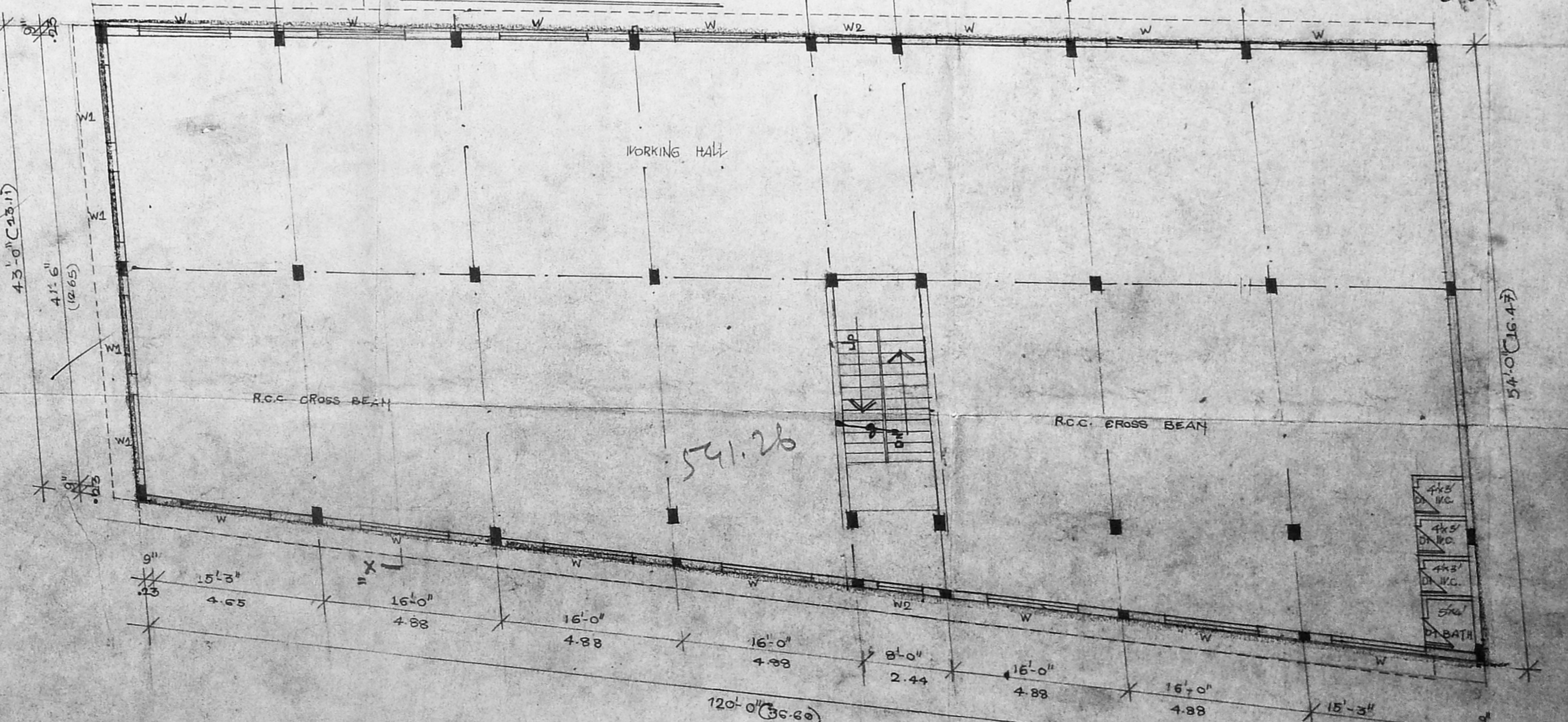

FIRST FLOOR PLAN

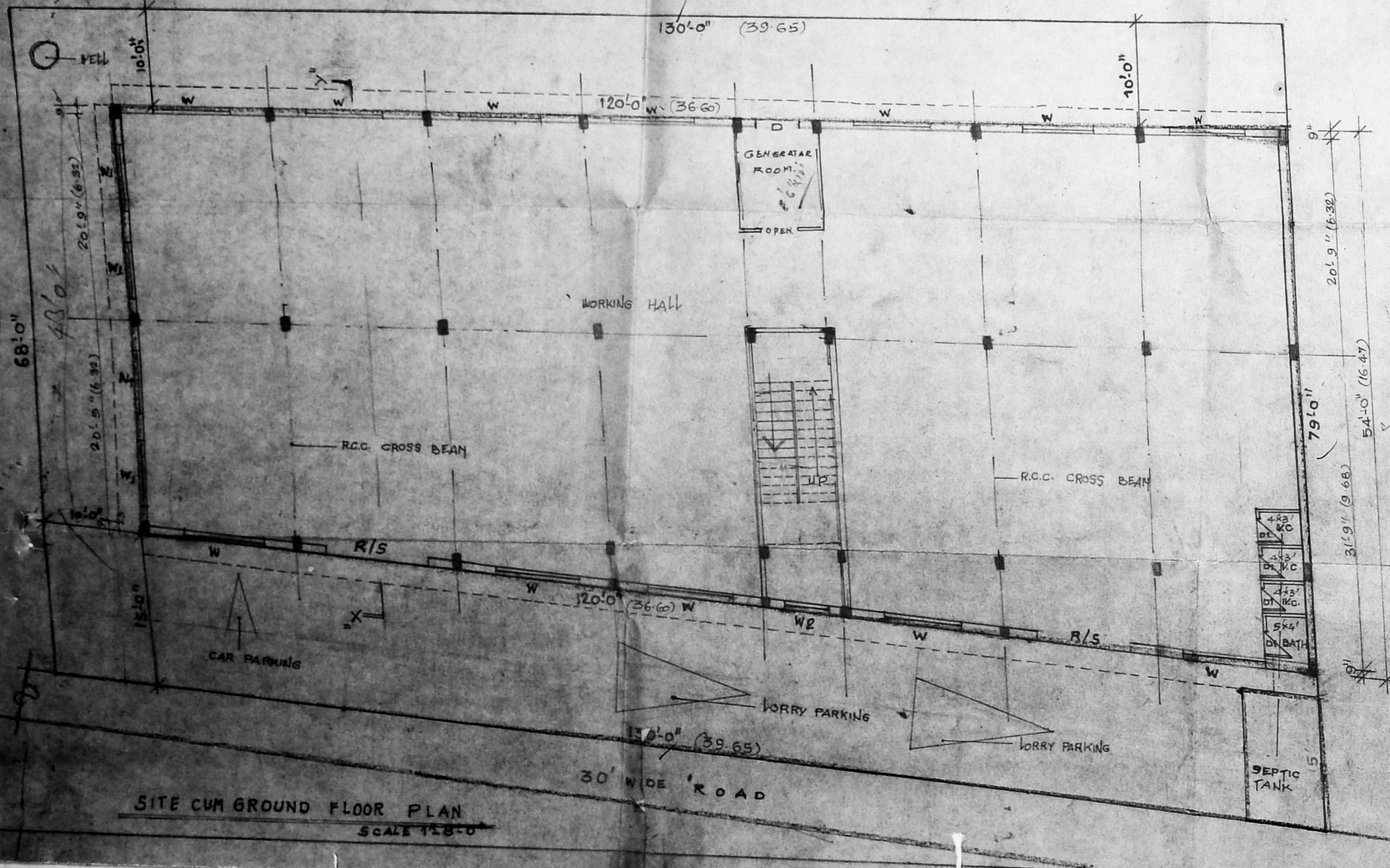

SITE CUM GROUND FLOOR PLAN
 SCALE 1/8"=1'-0"

AREA DETAILS:-

PLOT AREA	9555.0	233.66
G.F. PLANTH	5020.0	541.39
F.F. PLANTH	5020.0	541.39

COLOUR INDEX:-

PROPOSED	[Symbol]
BOUNDARY	[Symbol]
ROAD	[Symbol]

REFERENCE

REFERENCE	FEET	MTRS
R/S ROILING SHUT	10' x 10'	3.05 x 3.05
W WINDOW	6' x 6'	2.44 x 2.44
W WINDOW	7' x 6'	2.44 x 1.83
W2 WINDOW	4' x 6'	1.22 x 1.83

For RANGUP ENTERPRISE
 Partner
 OWNER:-

LABOUR DETAILS:-
 No. of WORKERS - 18 NOS
 POWER INSULATION - 25 HP

JAYAVELU
 CIVIL ENGINEER
 License No. [Number]
 PALLAVARAM, CHENNAI - 600 043